

E TYPICAL FLOOR PLAN
SCALE: 1:100

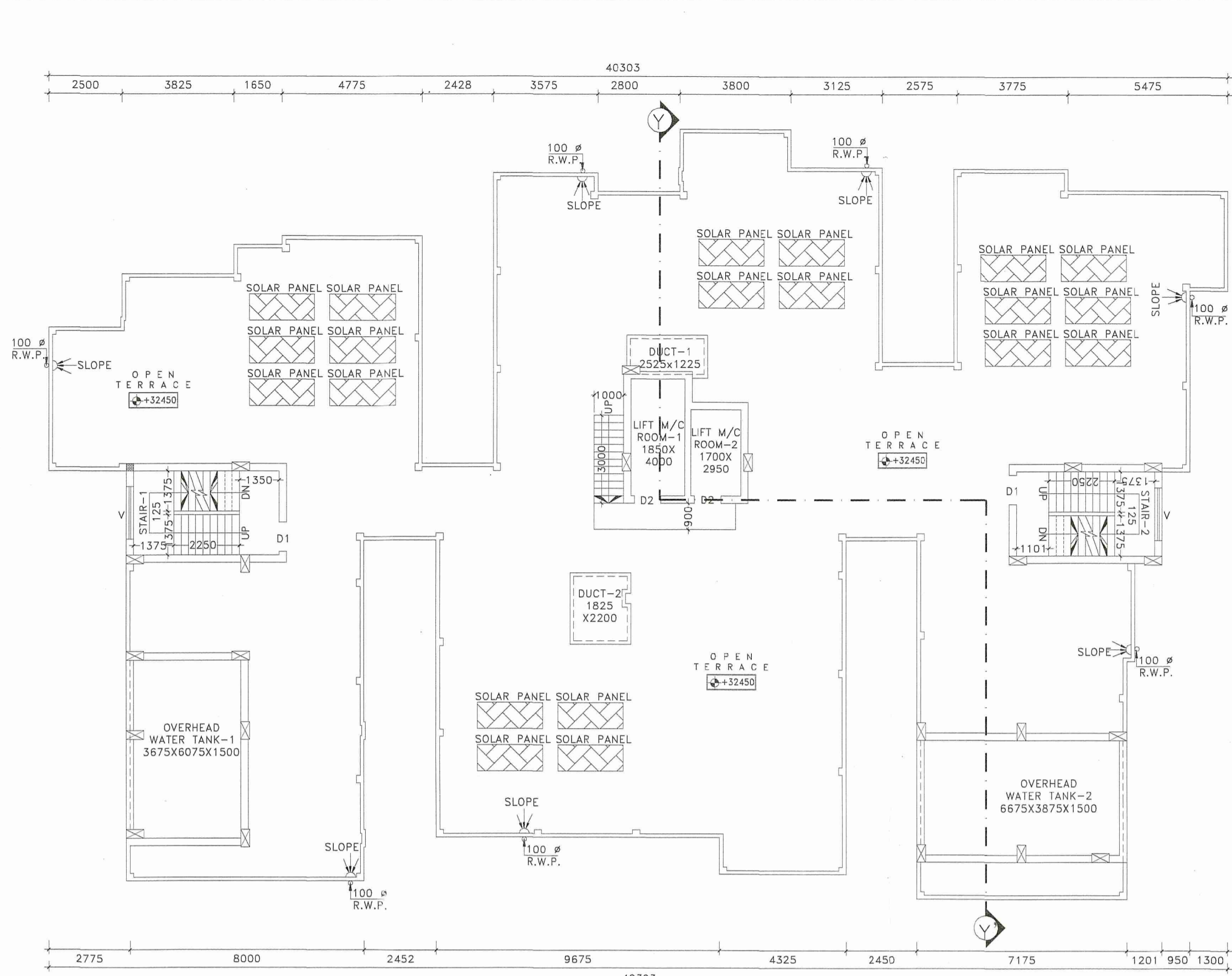

F ROOF FLOOR PLAN
SCALE: 1:100

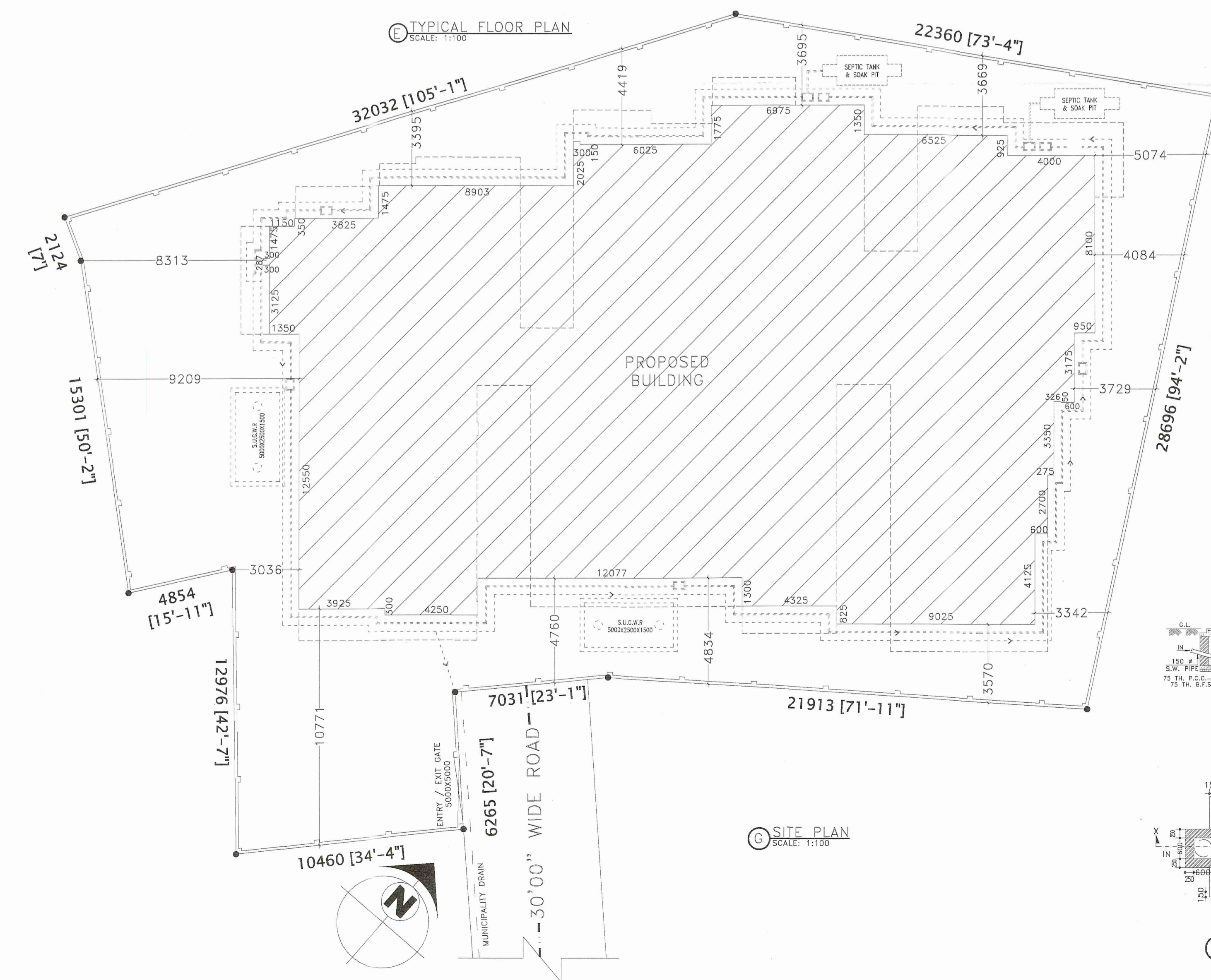

G SITE PLAN
SCALE: 1:100

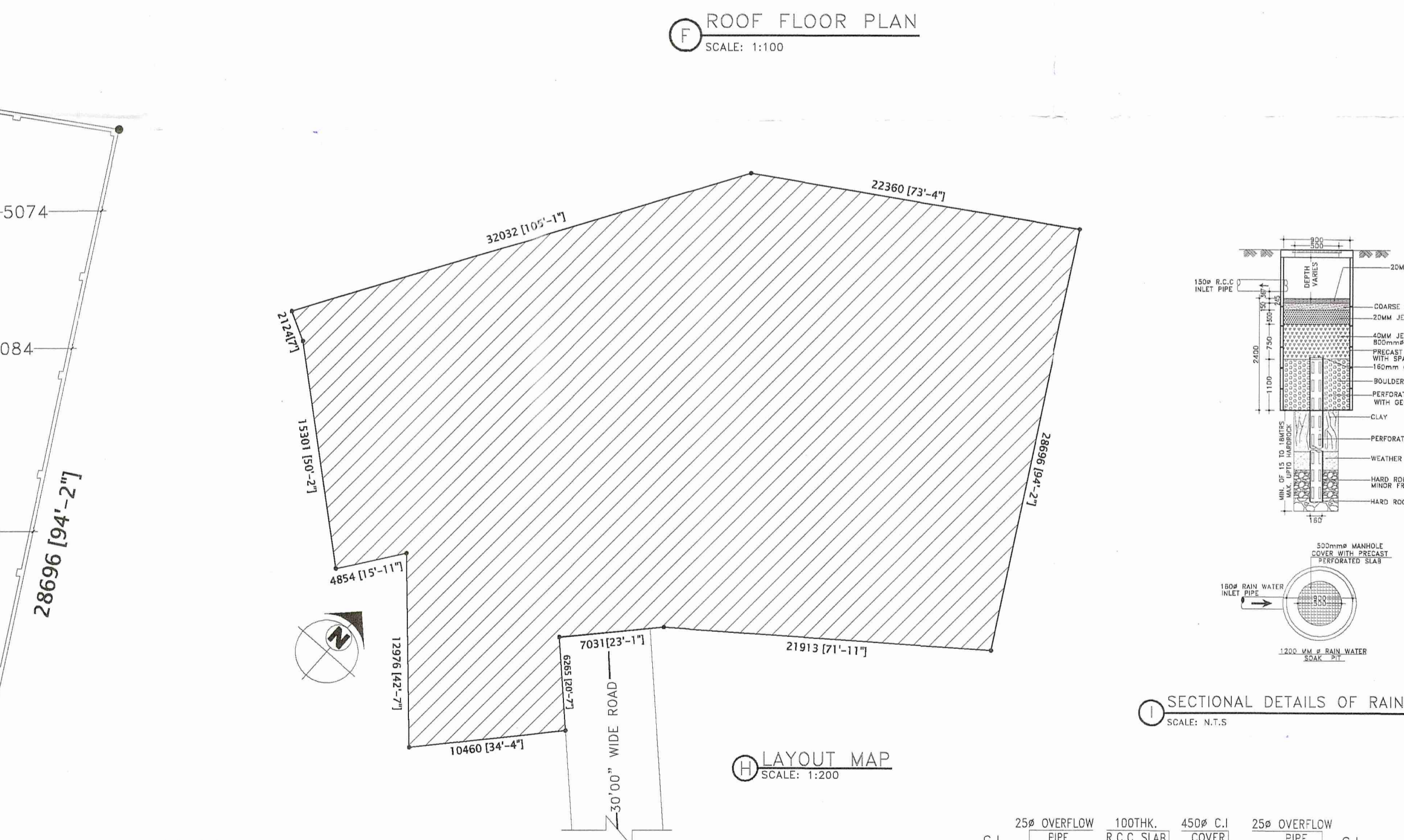

H LAYOUT MAP
SCALE: 1:200

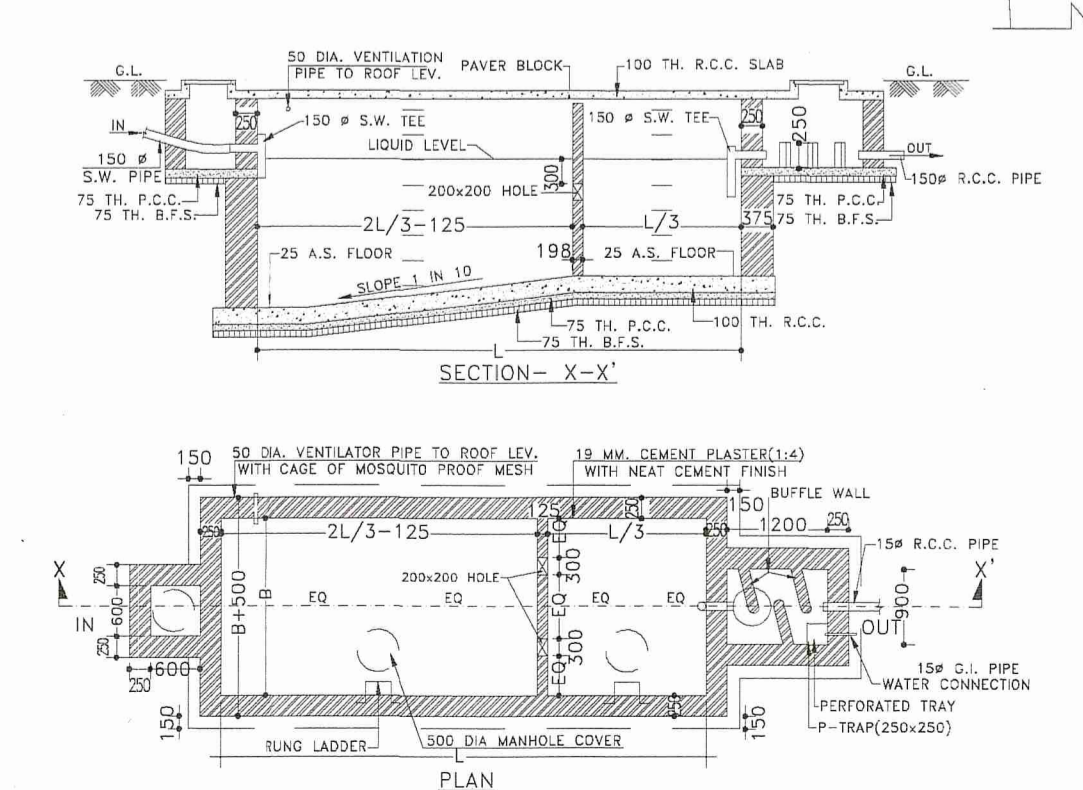

J DETAILS OF SEPTIC TANK
SCALE: N.T.S.

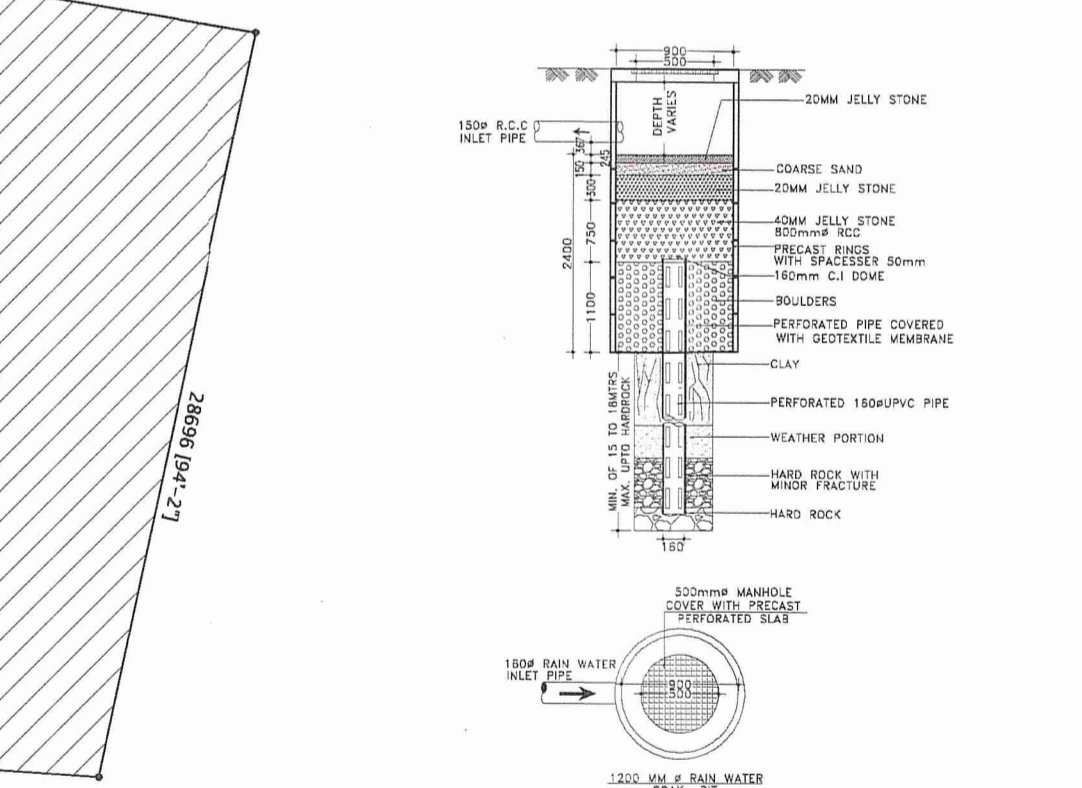

I SECTIONAL DETAILS OF RAIN WATER SOAK PIT
SCALE: N.T.S.

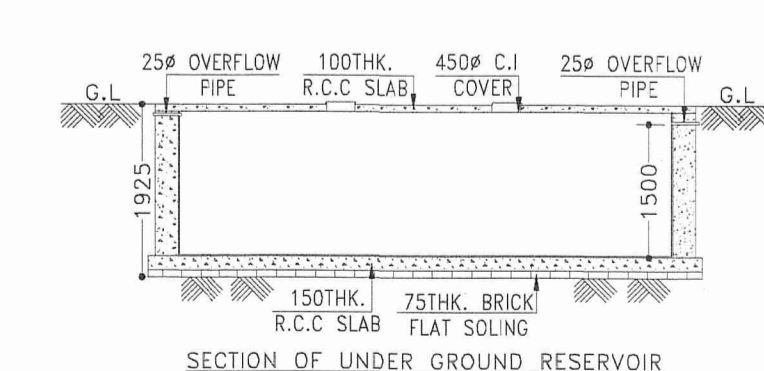

K DETAILS OF UNDER GROUND RESERVOIR
SCALE: N.T.S.

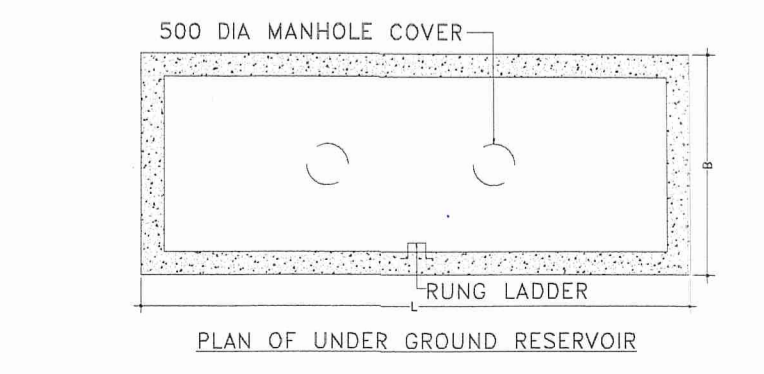

L PLAN OF UNDER GROUND RESERVOIR
SCALE: N.T.S.

PROJECT NAME:
PLAN OF PROPOSED (8+4+10) STORED RESIDENTIAL CUM COMMERCIAL BUILDING OF MR. SACHIN GHOSH S/O LATE LAMBODHAR GHOSH MR. HARIMYO BHARATI S/O PRINOBANAND BHARATI MRS. PAPITA CHAUDHURI DAS W/O BIBEKANDA CHAUDHURI MRS. KRISHNA MONDAL W/O ANUPAM MONDAL MRS. FLABANI GHOSH W/O MOLOY GHOSH MR. AVIJIT GHOSH S/O GAJANAN GHOSH MR. PRANABENDU MISRA S/O RASAMONY MISRA MRS. JAYANTI MITRA W/O KALYAN MITRA L.R. PLOT NO-545, 529, L.R. KHATAN NO- 1805, 2921, 2930, 2929, 2684, 2636, 2637, 2635, J.L. NO-109 MOUZA-SHANKARPUR, P.S-N.T.P.S. DIST-PASCHIM BARDHAMAN, WEST BENGAL.

SCHEDULE OF WINDOW FOR KITCHEN & BASIN AREA:-

MARK	SIZE	DESCRIPTION
W1	1800X1000	SLIDING WINDOW
W1	1500X1000	SLIDING WINDOW
W2	1200X1000	SLIDING WINDOW
W4	900X1000	SLIDING WINDOW

SCHEDULE OF DOOR & WINDOW:-

MARK	SIZE	DESCRIPTION
D1	1000X2100	FULLY PNL
D2	900X2100	FULLY PNL
D3	750X2100	FULLY PNL
W	1800X1200	SLIDING WINDOW
W1	1500X1200	SLIDING WINDOW
W2	1200X1200	SLIDING WINDOW
W3	1000X1200	SLIDING WINDOW
V4	600X450	SLIDING WINDOW
V5	450X450	SLIDING WINDOW
V		VENTILATION FOR STAIR CASE

NOTES :-

- ALL DIMENSIONS ARE IN M.M. , ROAD IS IN FT. & INCH. AND ALL LEVEL ARE IN M.
- WRITTEN DIMENSIONS MUST BE FOLLOWED.
- ALL EXTERNAL WALLS 250TH. & INTERNAL WALLS 125TH. UNLESS OTHERWISE MENTIONED.
- ALL MASONRY WORKS ARE BOUNDED BY CEMENT MORTAR (1:6) & (1:4).
- EXTERNAL PLASTER IS 25THK. & INTERNAL PLASTER IS 12MMTHK.
- ALL CONC. GRADE IS W25 & AND GRADE OF STEEL FE-500.
- 250THK. BRICK WORK IN 1:6 MORTAR.
- 125THK. & 75THK. BRICK WORK IN 1:4 MORTAR.
- 150 WIDE SURFACE DRAIN SHOULD BE PROVIDED ALL ROUND THE BUILDING.
- 25% OF THE BUILDING TO BE CONSTRUCTED USING FLY-ASH BRICKS.

AREA CALCULATION:-

LAND AREA	PLINTH AREA
BASEMENT FLOOR	750.57 SQ.M.
GROUND FLOOR	710.17 SQ.M.
FIRST FLOOR	731.18 SQ.M.
SECOND FLOOR	731.18 SQ.M.
THIRD FLOOR	731.18 SQ.M.
FORTH FLOOR	731.18 SQ.M.
FIFTH FLOOR	731.18 SQ.M.
SIXTH FLOOR	731.18 SQ.M.
SEVENTH FLOOR	731.18 SQ.M.
EIGHTH FLOOR	731.18 SQ.M.
NINTH FLOOR	731.18 SQ.M.
TENTH FLOOR	731.18 SQ.M.
TOTAL	8772.54 SQ.M.

1416.38 SQ.M. GROUND COVERAGE = 50.13%
F.A.R = 2.49

SIGNATURE OF DEVELOPER/OWNER:
Pranabendu Misra

SIGNATURE OF ARCHITECT :
Manju Monowara Khatun
MANJU MONOWARA KHATUN
ARCHITECT
CA/2022/146222
GIDS, Durgapur -16

SIGNATURE OF STRUCTURAL ENGINEER :
Himank Ghosh
Structural Engineer
Lic No. L.BR/162/AMC
DCE, B-TECH, G.I.D.S, Durgapur-16
Contact No. - 7602984157

SIGNATURE OF GEO TECHNICAL ENGINEER:
M. Khatun
Civil / Geo. Technical Engineer
Lic. No. - LBR/162/AMC
G.I.D.S., Durgapur -16

TITLE:
• TYPICAL FLOOR PLAN
• ROOF FLOOR PLAN
• SITE PLAN
• DETAILS OF SEPTIC TANK
• DETAILS OF UNDER GROUND RESERVOIR
• SECTIONAL DETAILS OF RAIN WATER SOAK PIT
• LAYOUT MAP

DRAWN BY: V.CHATTERJEE, S.BHUI
CHECKED BY: M.KHATUN
SCALE: 1:100, 1:200, N.T.S
REV:-00 **DATE:** 03.04.2023
SHEET NO:ARCH./P&R-02/02